

1st ALTO SAXOPHONE

UNCLE ALBERT / ADMIRAL HALSEY

By Linda and Paul McCartney

arranged by Don Sebesky

A (BALLAD $\text{♩} = 66$) 8 **B** 5

C SOLO AD. LIB. - (GENTLE BOSSA NOVA)

C_9 (SUS4) $CMA7$ C_9 (SUS4) $CMA7$ C_9 (SUS4) $CMA7$

$Fmi7/Bb$ $A7mi7/Db$ **D**

Bb_9 $Fmi9$ Bb_9 $Fmi9$ Bb_9

$Fmi9$ Bb_9 $Fmi9$ Bb_9 $Fmi9$ Bb_9

Poco a poco Accelerando & Crescendo

$Fmi9$ $D_9(b9)$ **E** (DOUBLE TIME - HARD ROCK FEEL)

SOLI-UNIS

f (HARD-EDGE TONE - FORCEFUL)

S-741

Copyright © 1971 by Northern Songs, Limited
 All rights for the U.S.A. and Canada controlled by Maclen Music, Inc.,
 c/o ATV Music Group, 6255 Sunset Blvd., Los Angeles, Calif. 90028
 All Rights Reserved International Copyright Secured Printed in U.S.A.
 Sole distributor for this arrangement: STUDIO P/R, INC., Lebanon, Indiana

Q-141 1ST ACTO P.2 rit. PP

(ALTO SAXOPHONE 2 & FLUTE)

UNCLE ALBERT / ADMIRAL HALSEY

By Linda and Paul McCartney

arranged by Don Sebesky

FLUTE

A BALLAD 1-66

B

C GENTLE BOSSA NOVA

D

8

2

mf

2

3

3

3

3

6

mp

2

S-741

Copyright © 1971 by Northern Songs, Limited
All rights for the U.S.A. and Canada controlled by Maclen Music, Inc.,
c/o ATV Music Group, 6255 Sunset Blvd., Los Angeles, Calif. 90028
All Rights Reserved International Copyright Secured Printed in U.S.A.
Sole distributor for this arrangement: STUDIO P/R, INC., Lebanon, Indiana

Poco a Poco Crescendo & Accelerando
Eva ————— $\frac{1}{2}$ —————

(ALTO) UNIS-SOLI

f / HARD-EDGE TONE - FORCEFUL

(H) PLAY AT LEAST 6 TIMES

(ALTO 2 / FLUTE S-741 P.2.)

FLUTE BVA

2 Solo BVA

K

L REPEAT TILL CUE AT LEAST 8 TIMES M PLAY 3 TIMES N

O HALF TIME-BALLAD 4/4 ♩=66 (TEMPO 1)

P

(S-741 ACT 2/ FLOTE P. 3)

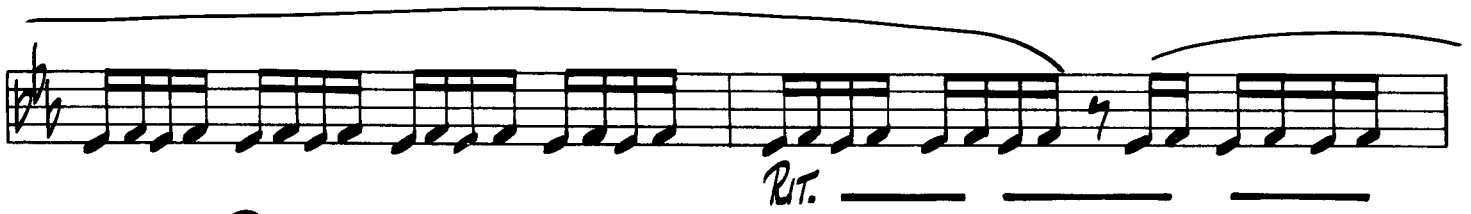

LS-741 ALTO 2 / FLUTE P. 4)

(TENOR SAXOPHONE 1 / CLARINET)

UNCLE ALBERT / ADMIRAL HALSEY

By Linda and Paul McCartney

arranged by Don Sebesky

BALLAD $\text{♩} = 66$

A (CLARINET) 8

B (CLARINET)
P (SUBTONE)

C (GENTLE BOSSA NOVA)
NATURAL TONE *mf*

(DIE OUT)

To TENOR 2 TENOR P

6 3

S-741

Copyright © 1971 by Northern Songs, Limited
All rights for the U.S.A. and Canada controlled by Maclen Music, Inc.,
c/o ATV Music Group, 6255 Sunset Blvd., Los Angeles, Calif. 90028
All Rights Reserved International Copyright Secured Printed in U.S.A.
Sole distributor for this arrangement: STUDIO P/R, INC., Lebanon, Indiana

Poco a Poco Accel. & Cresc.

(S. 741 - TENOR 1 - P. 2)

S-741-TENOR1- P.3.

M PLAY 3 TIMES

(TENDR SAXOPHONE 2 / CLARINET)

UNCLE ALBERT / ADMIRAL HALSEY

By Linda and Paul McCartney

arranged by Don Sebesky

BALLAD 1=b6

A (CLARINET)

B

B (CLARINET)

P (SUBTONE)

NATURAL TONE

C

mf

ONE OUT

SUBTONE

TO TENDR

D

TENDR

P

Poco A Poco Accel. & Crescendo

(S-141 - TENDR 2 - P. 2)

L REPEAT TILL CUE
PLAY AT LEAST 8 TIMES

A single staff of music with a large horizontal line and a vertical line with a downward-pointing arrow, indicating a cue point.

19-141 - TENDR 2 - P.3

PLAY 3 TIMES

M

N

mf-mf-mf

HALF TIME - BALLAD 4/4 (TEMPO 1)

O

SOLO UNIS.

TO CLARINET 2

P

P (SUBTONE)

No Vib.

S-741-TENDER 2-P.4.

RIT.

pp

(BARITONE SAXOPHONE/CLARINET)

UNCLE ALBERT / ADMIRAL HALSEY

By Linda and Paul McCartney

arranged by Don Sebesky

BALLAD $\text{♩} = 66$

A

CLARINET

8

B

CLARINET

(SUBBONE)

C

(SUBBONE)

mp

tr

TO BARITONE

mf

mp

BARITONE

ALMOST GLISS.

D

p

mp

15-741 - BARITONE SAX. - P.L.

(G-741 - BARITONE SAX - P.3)

HALF TIME - BALLAD 4/4 $\text{♩} = 60$

CLARINET

SOU

TEMPO 1

P

P (SUBTONE)

No Vib.

Rit.

PP

(S-741 - BARITONE/CLAR. - P. 4.)

(1st KUMPEL)

UNCLE ALBERT / ADMIRAL HALSEY

By Linda and Paul McCartney

arranged by Don Sebesky

BALLAD $\text{♩} \text{♩} \text{♩}$

A

8

B

2

HARMON MUTE

C (GENTLE BOSSA NOVA)

E

HARD ROCK FEEL - APPROX DOUBLE TIME

OPEN

S-741

Copyright © 1971 by Northern Songs, Limited
 All rights for the U.S.A. and Canada controlled by Maclen Music, Inc.,
 c/o ATV Music Group, 6255 Sunset Blvd., Los Angeles, Calif. 90028
 All Rights Reserved International Copyright Secured Printed in U.S.A.
 Sole distributor for this arrangement: STUDIO P/R, INC., Lebanon, Indiana

OPEN-SOLD

I

8

ROCK FEEL

FAT

mf

cresc.

19-741 1ST TRUMPET - P. 2

L REPEAT TILL CUE
PLAY AT LEAST 8 TIMES

M PLAY 3 TIMES

N OPEN

HALF TIME - BALLAD 4/4 J=66

(TEMPO 1)

TO HARMON

P

HARMON MUTE

(S. 141 - 1st TRUMPET - P. 3)

Rit.

2ND TRUMPET

UNCLE ALBERT / ADMIRAL HALSEY

By Linda and Paul McCartney

arranged by Don Sebesky

BALLAD 3/4

A

B

B

2

HARMONI MUTE

C

D

TO CUP MUTE

CUP MUTE

Poco A Poco Accel & Cresc.

S-741

Copyright © 1971 by Northern Songs, Limited
All rights for the U.S.A. and Canada controlled by Maclen Music, Inc.,
c/o ATV Music Group, 6255 Sunset Blvd., Los Angeles, Calif. 90028
All Rights Reserved International Copyright Secured Printed in U.S.A.
Sole distributor for this arrangement: STUDIO P/R, INC., Lebanon, Indiana

Staff 1: Annotations include *tr*, *sfz*, and a circled **E**. A box contains the text "HARD ROCK FEEL - DOUBLE TIME".

Staff 2: Annotations include *f* and a circled **F**. A box contains the text "OPEN".

Staff 3: Annotations include *f* and a circled **G**.

Staff 4: Annotations include *f*, "LONG DEEP", a circled **H**, "PLAY AT LEAST 6 TIMES", and a circled **I**. A box contains the text "OPEN".

Staff 5: Annotations include *mf* and a circled **J**. A box contains the text "ROCK FEEL".

Staff 6: Annotations include *mf* and a box containing the text "FAT".

Staff 7: Annotation includes *brese.*

Staff 8: Annotations include *f* and a circled **K**.

Staff 9: Annotation includes a box containing the text "TO HARMON".

(S. 741 - 2ND TRUMPET - P.P.)

L REPEAT TILL CUE
PLAY AT LEAST 8 TIMES

M 3 TIMES - TACET 1ST TIME
HARMON

3RD TRUMPET

UNCLE ALBERT / ADMIRAL HALSEY

By Linda and Paul McCartney

arranged by Don Sebesky

BALLAD $\text{♩} = 66$

A

B

STRAIGHT MUTE

S-741

Copyright © 1971 by Northern Songs, Limited
 All rights for the U.S.A. and Canada controlled by Maclen Music, Inc.,
 c/o ATV Music Group, 6255 Sunset Blvd., Los Angeles, Calif. 90028
 All Rights Reserved International Copyright Secured Printed in U.S.A.
 Sole distributor for this arrangement: STUDIO P/R, INC., Lebanon, Indiana

(G-741 - 3RD TRUMPET - P.2)

L REPEAT TILL CUE

1 PLAY AT LEAST 8 TIMES

M 3 TIMES - TACET 1ST TIME

O HALF TIME - BALLAD $\frac{4}{4} = 66$ TEMPO 1

(S-741- 3RD TRUMPET- P.3.)

(TRUMPET 4/SOLO FLUGELHORN)

UNCLE ALBERT / ADMIRAL HALSEY

By Linda and Paul McCartney

arranged by Don Sebesky

BALLAD ♩ = 66
FLUGELHORN SOLO

A

mp **LOOSELY**

B

NO CRESC.

SOLO OBLIGATO

mp

C

S-741

Copyright © 1971 by Northern Songs, Limited
All rights for the U.S.A. and Canada controlled by Maclen Music, Inc.,
c/o ATV Music Group, 6255 Sunset Blvd., Los Angeles, Calif. 90028
All Rights Reserved International Copyright Secured Printed in U.S.A.
Sole distributor for this arrangement: STUDIO P/R, INC., Lebanon, Indiana

D SOLO AD. LIB.

Bbmi9 Eb9 Bbmi9 Eb9

Bbmi9 Eb9 Bbmi9 Eb9

Poco A Poco Accel & Crescendo

Bbmi9 Eb9 Bbmi9 Eb9

Bbmi9 Bb7(b9) **E** (HARD ROCK FEEL - APPROX DOUBLE TIME)

Solo

F

G 3 LONG DROP

H (PLAY AT LEAST 6 TIMES)

(S-741-TRK. 4/SOLO FUGELHORN-P.3.)

3 TIMES - PLAY 3RD TIME ONLY

M

mf (STRAIGHT MUTE)

N

TO FLUREHORN

HALF TIME - BALLAD $\text{♩} = 66$
TEMPO 1

SOLO

P

(S. 141 - REP. 4 - P. 4)

Rit.

pp

1st Trombone

UNCLE ALBERT / ADMIRAL HALSEY

By Linda and Paul McCartney

arranged by Don Sebesky

BALLAD $\text{♩} = \text{♩}$

A

8

B

SOLO

mp (QUASI HORN)

QUASI HORN

C

mf GENTLE BOSSA NOVA

mp

(NON QUASI HORN)

D

TRISS.

Poco A Poco Accel. & Cresc. —

(S-741- 1st TROMBONE - P.2)

(S-741- 1st Trombone P.3.)

(2ND TROMBONE)

UNCLE ALBERT / ADMIRAL HALSEY

By Linda and Paul McCartney

arranged by Don Sebesky

BALLAD $\text{♩} = 66$ **A**

B **QUASI HORN**

C **mf** **mp**

D **TO STRAIGHT MUTE** **NON QUASI HORN**

D **OPEN**

S.C. MUTE CRUSS. **Poco A Poco accel. & Cresc.** **mf**

S-741

Copyright © 1971 by Northern Songs, Limited
All rights for the U.S.A. and Canada controlled by Maclen Music, Inc.,
c/o ATV Music Group, 6255 Sunset Blvd., Los Angeles, Calif. 90028
All Rights Reserved International Copyright Secured Printed in U.S.A.
Sole distributor for this arrangement: STUDIO P/R, INC., Lebanon, Indiana

HARD ROCK FEEL - APPROX. DOUBLE TIME

H PLAY AT LEAST 6 TIMES

(S-741 - 2ND TROMBONE - P.2)

(3rd Trombone)

UNCLE ALBERT / ADMIRAL HALSEY

By Linda and Paul McCartney

arranged by Don Sebesky

Ballad $\downarrow = 66$

A

B

3

Quasi Horn

C

To Straight Mute

Non Quasi Horn

St. Mute - Bliss.

5/4

Open

Poco A Poco Accel. & Crescendo

Hard Rock Feel
Approx. Double Time

E

L REPEAT TILL CUE
PLAY AT LEAST 8 TIMES

M PLAY 3 TIMES

NO VIB.

Rit.
(S-741-3RD TROMBONE - P. 3)

pp

(4TH TROMBONE)

UNCLE ALBERT / ADMIRAL HALSEY

By Linda and Paul McCartney

arranged by Don Sebesky

BALLAD $\text{♩} = \text{♭♭}$

A **B** **C** **D** **E** **F** **G**

Poco A Poco Accel. & Cresc.

HARD ROCK FEEL APPROX. DOUBLE X

LONG DROP

mp *mf* *sfz* *sfz2*

6 *3* *2*

S-741

Copyright © 1971 by Northern Songs, Limited
All rights for the U.S.A. and Canada controlled by Maclen Music, Inc.,
c/o ATV Music Group, 6255 Sunset Blvd., Los Angeles, Calif. 90028
All Rights Reserved International Copyright Secured Printed in U.S.A.
Sole distributor for this arrangement: STUDIO P/R, INC., Lebanon, Indiana

H PLAY AT LEAST 6 TIMES

I **J** **K**

L REPEAT TILL CUE AT LEAST 3 TIMES

M 3 TIMES - PLAY 3RD TIME ONLY

N

O HALFTIME - BALLAD 1=66 TEMPO 1

Solo

P

No Vib.

Rit. **pp**

(9-741 - 4TH TROMBONE - P.2)

GUITAR (6 STRING ELECTRIC)

UNCLE ALBERT / ADMIRAL HALSEY

By Linda and Paul McCartney

arranged by Don Sebesky

BALLAD $\text{♩} = \text{♭♭}$

A

mp

B

5

C

BEINLE BOSSA NOVA
Eb9 (sus.4) EbMA9

mf

Eb9 (sus.4) EbMA9 Eb9 (sus.4) EbMA9

D

mp

Abmi9 (WA-WA PEDAL)

Poco A Poco Cresc. AND Accelerando

Db9

Abmi9

E13

E

HARD ROCK FEEL - APPROX. DOUBLE TIME

C7(G9) (WA-WA)

Gmi9 Gmi9 Gmi9 (F) 3

Gmi9 Gmi9 Gmi9 (G) 2

Rock (H) (I) Gmi9
PLAY AT LEAST 6 TIMES

Ami9 Gmi9 Ami9 2 2

(J) AD. LIB. ROCK FEEL
Gmi9 Ami9 Ami9 Dmi1 2 2 2
Cresc.

Gmi9 Ami9 Ami9 Dmi1 2 Gmi9

Gmi9 Gmi9 2 (K) 2

(AD. LIB. SOLO)
C 4TH CHORD (L) (REPEAT TILL CUE - AT LEAST 8 TIMES)
C 4TH CHORD (CONTINUE SOLO)

(M) (PLAY 3 TIMES)
C7(+9) F7 E7(+9) Eb7(+9) D7(+9) C7(+9) C7(+9) C7(+9)

(G-741 GUITAR - P.2)

(N) C7(+9) F7 E7(+9) Eb7(+9) D7(+9) (+5) G7

C4TH CHORD D4TH CHORD C4TH CHORD

C4TH CHORD D4TH CHORD C4TH CHORD C4TH CHORD D4TH CHORD

C4TH CHORD C4TH CHORD D4TH CHORD C4TH CHORD

C4TH CHORD (O) HALF TIME-BALLAD 4/4 b=bb (END SOLO) f TEMPO 1

dim.

P

(Solo-Pretty) mp

3-141-CHORD-P.3 Rit. **Chords**

BASS

UNCLE ALBERT / ADMIRAL HALSEY

By Linda and Paul McCartney

arranged by Don Sebesky

BALLAD $\text{♩} = 66$

A ELECTRIC OR ACOUSTIC

Bco A. Pops Recel. & Cass

E APPROX. DOUBLE TIME- HARD ROCK FEEL

LS-741 - Bass - P. 2 Cresc. — — — — —

(S-141 - Bass - P. 3)

DRUMS

UNCLE ALBERT / ADMIRAL HALSEY

By Linda and Paul McCartney

arranged by Don Sebesky

BALLAD $\downarrow=66$

A Cym.#1 Cym.#2

BRUSHES

mf SCRATE

(2) (4) (6)

B AD.LIB. GENTLY

SWISH

C SIX-LITELY-GENTLE BOSSA NOVA

mf

(2) (4) (6) (8)

D

mf

(2) (4) (6) (8)

More Motion - More Rock Flavor

Poco A Poco Accel. & Cresc.

(10) (12)

E HARD ROCK FEEL - BOO-BALOO - APPROX. DOUBLE TIME

(2) (4) (6) (8)

F FILL

(SNEAK INTO JAZZ 4/4)

Staff 1: Includes circled letters G and H. Annotations include "PLAY AT LEAST 6 TIMES" and "CROSS STICK".

Staff 3: Includes circled letter J. Annotation: "SOLO FILL".

Staff 4: Includes circled letter K. Annotations include "SOLO FILL" and "CHORUS".

Staff 5: Includes circled letter L. Annotations include "TIE HI-HAT", "REPEAT TILL CUE (8x)", "mp", and "M PLAY 3 TIMES".

Staff 7: Includes circled letter O. Annotations include "HALF TIME - BALLAD 4/4 = 66 - (TEMPO 1)", "10 BRUSHES", and "BRUSH".

Staff 8: Includes circled letter P. Annotations include "dim.", "AD. LIB. (LENGLU)", and "Rit." with a wedge.

Bottom Section: A circled box containing the text "LS 141 - DRUMS - P. 2".

F (2) (4) **G**

H PLAY AT LEAST 6 TIMES **I** (2) (4)

J (DOUBLE TIME FEEL) (6) (2) (4) (6) (8)

(10) (12) (14) **K** TO TAMBOURINE

TAMBOURINE **L** REPEAT TILL COE AT LEAST 8 TIMES

M ? (PLAY 3 TIMES) **N**

6 8 10

O HALF TIME - BALLAD $\frac{4}{4}$ **P** To VIBES (TEMPO 1)

BELLS **SOLO** mp Ped. **Rt.**

15-741-PERCUSSION-P.2 Ped. Rt.

**Festival
Series :**

UNCLE ALBERT / ADMIRAL HALSEY

By Linda and Paul McCartney

arranged by Don Sebesky

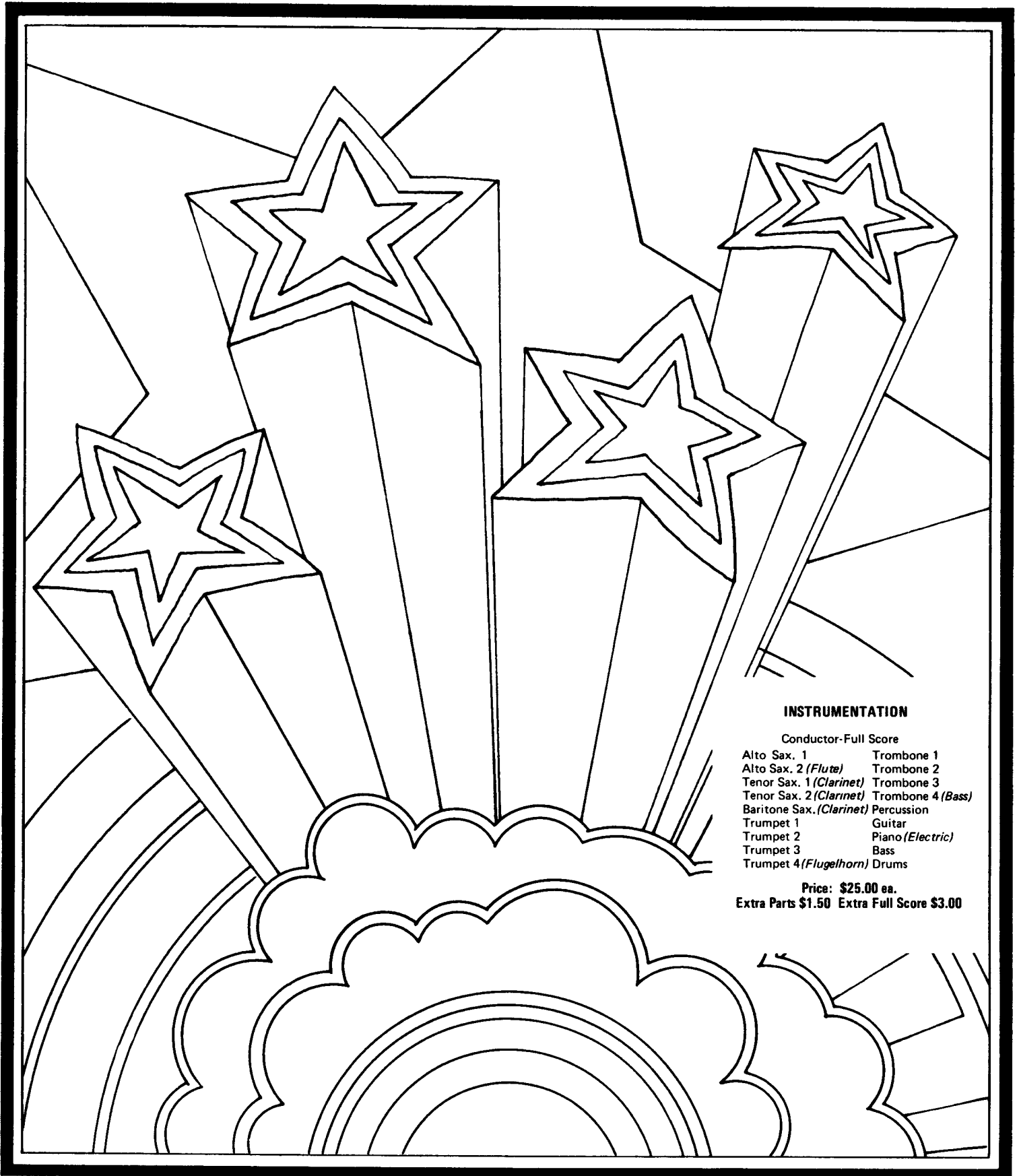

INSTRUMENTATION

Conductor-Full Score

Alto Sax. 1	Trombone 1
Alto Sax. 2 (<i>Flute</i>)	Trombone 2
Tenor Sax. 1 (<i>Clarinet</i>)	Trombone 3
Tenor Sax. 2 (<i>Clarinet</i>)	Trombone 4 (<i>Bass</i>)
Baritone Sax. (<i>Clarinet</i>)	Percussion
Trumpet 1	Guitar
Trumpet 2	Piano (<i>Electric</i>)
Trumpet 3	Bass
Trumpet 4 (<i>Flugelhorn</i>)	Drums

Price: \$25.00 ea.

Extra Parts \$1.50 Extra Full Score \$3.00

UNCLE ALBERT / ADMIRAL HALSEY

By Linda and Paul McCartney

arranged by Don Sebesky

Copyright © 1971 by NORTHERN SONGS, Limited All Rights for the U.S.A. and Canada controlled by Maclean Music, Inc., c/o ATV Music Group
6255 Sunset Blvd., Los Angeles, California 90028 All Rights Reserved International Copyright Secured Printed in U.S.A. Sole distributor
for this arrangement: STUDIO P/R, Inc., Lebanon, Indiana 46052

1st Alto
 2nd Alto & Flute
 1st Tenor & Clarinet
 2nd Tenor & Clarinet
 Baritone & Clarinet

Saxophones

1
 2
 3
 4

Trumpets

1
 2
 3
 4

Trombones

Percussion

Guitar

Piano

Bass

Drums

[HARMONI MUTE]

[HARMONI MUTE]

[SOLO]

[COURSI HORNS]

[COURSI HORNS]

[COURSI HORNS]

[COURSI HORNS]

[VIBES]

[BELLS - IF NOT AVAILABLE - TACKET]

[FLUID, HARP-LIKE RINGS - IMPRESSIONISTIC - AD. LIB. SOLO]

[AD. LIB. (ESSENTIAL)]

B

B

B

B

Poco a Poco Accelerando & Crescendo 5.

- 1st Alto
- 2nd Alto & Flute
- 1st Tenor & Clarinet
- 2nd Tenor & Clarinet
- Baritone & Clarinet
- 1
- 2
- 3
- 4
- Trumpets
- 1
- 2
- 3
- 4
- Trombones
- Percussion
- Guitar
- Piano
- Bass
- Drums

Poco a Poco Accelerando & Crescendo

(SOLO - HAND-EDGE TONE - FORCEFUL)

1st Alto

2nd Alto & Flute

1st Tenor & Clarinet

2nd Tenor & Clarinet

Baritone & Clarinet

Trumpets

Trombones

Percussion

Guitar

Piano

Bass

Drums

(ROCK FEEL)

1st Alto

2nd Alto & Flute

1st Tenor & Clarinet

2nd Tenor & Clarinet

Baritone & Clarinet

Trumpets

Trombones

Guitar

Piano

Bass

Drums

(FILL) (4)

(4)

(TIME HI-HAT)

1st Alto
 2nd Alto & Flute
 1st Tenor & Clarinet
 2nd Tenor & Clarinet
 Baritone & Clarinet
 Saxophones

1
 2
 3
 4
 Trumpets

1
 2
 3
 4
 Trombones

Percussion

Guitar

Piano

Bass

Drums

- Saxophones:** "REPEAT TILL CUE (PLAY AT LEAST 8 TIMES)", "PLAY 3 TIMES", "M", "N", "BUB", "OPEN".
- Trumpets:** "TO HARDON MUTE", "TO STRAIGHT MUTE", "M", "N".
- Trombones:** "TO HARDON MUTE", "TO STRAIGHT MUTE", "M", "N".
- Percussion:** "TRMB.", "CATH. CUBANO SULO", "DOMINANT SULO", "L", "M".
- Guitar:** "C-1(G)", "C-1(F)", "C-1(B)", "C-1(A)", "C-1(G)", "C-1(F)", "C-1(B)", "C-1(A)".
- Piano:** "C-1(G)", "C-1(F)", "C-1(B)", "C-1(A)", "C-1(G)", "C-1(F)", "C-1(B)", "C-1(A)".
- Bass:** "NO. 18 SAME SCALE", "C-1(G)", "C-1(F)", "C-1(B)", "C-1(A)".
- Drums:** "LOOSEN UP".

- 1st Alto
- 2nd Alto & Flute
- 1st Tenor & Clarinet
- 2nd Tenor & Clarinet
- Baritone & Clarinet
- 1
- 2
- 3
- 4
- Trumpets
- 1
- 2
- 3
- 4
- Trombones
- Percussion
- Guitar
- Piano
- Bass
- Drums

1st Alto

2nd Alto & Flute

1st Tenor & Clarinet

2nd Tenor & Clarinet

Baritone & Clarinet

Saxophones

Trumpets

Trombones

Percussion

Guitar

Piano

Bass

Drums

